

1376A NATOMA
 FIRST FLOOR: 544 SQFT
 SECOND FLOOR: 501 SQFT
 TOTAL: 1045 SQFT
 ROOF DECK: 241 SQFT

1376B NATOMA
 FIRST FLOOR: 926 SQFT

1376 NATOMA
 SECOND FLOOR: 838 SQFT

1378 NATOMA
 FIRST FLOOR: 16 SQFT
 SECOND FLOOR: 971 SQFT
 TOTAL: 987 SQFT
 ROOF DECK: 418 SQFT

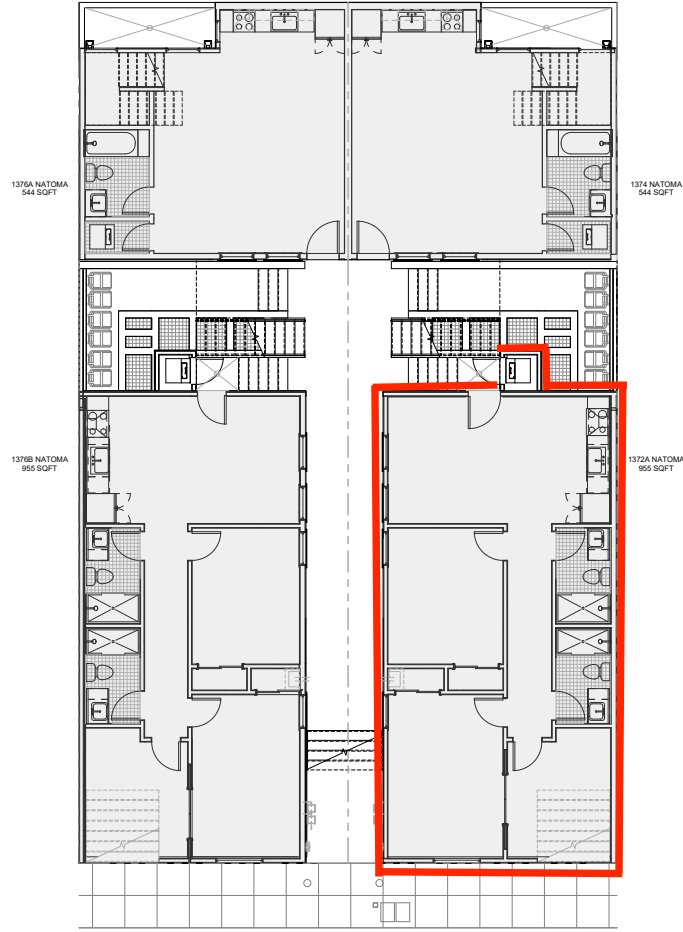

1374 NATOMA
 FIRST FLOOR: 544 SQFT
 SECOND FLOOR: 501 SQFT
 TOTAL: 1045 SQFT
 ROOF DECK: 241 SQFT

1372A NATOMA
 FIRST FLOOR: 955 SQFT

1372 NATOMA
 SECOND FLOOR: 867 SQFT

1372 NATOMA
 FIRST FLOOR: 16 SQFT
 SECOND FLOOR: 993 SQFT
 TOTAL: 1,009 SQFT
 ROOF DECK: 437 SQFT

FIRST FLOOR 1
 3/16" = 1'-0"

NATOMA
 1370 - 1378 NATOMA STREET
 SAN FRANCISCO, CA

ISSUE	DATE
1 BUILDING PERMIT	3.16.19
2 REVISION 1	9.17.19



ALL DRAWINGS AND WRITTEN MATERIAL, WHETHER PERMITTED, CONSTITUTE ORIGINAL AND UNPUBLISHED WORK OF THE ARCHITECT AND MAY NOT BE REPRODUCED, COPIED, OR DISCLOSED WITHOUT THE WRITTEN CONSENT OF THE ARCHITECT.

PROJECT # 105

SHEET TITLE FIRST FLOOR PLAN

SHEET NUMBER **A2.01**